

DUNHAM SURVEYING, S.C.
SURVEYING & SUBDIVIDING
DELAVER, WISCONSIN 53115

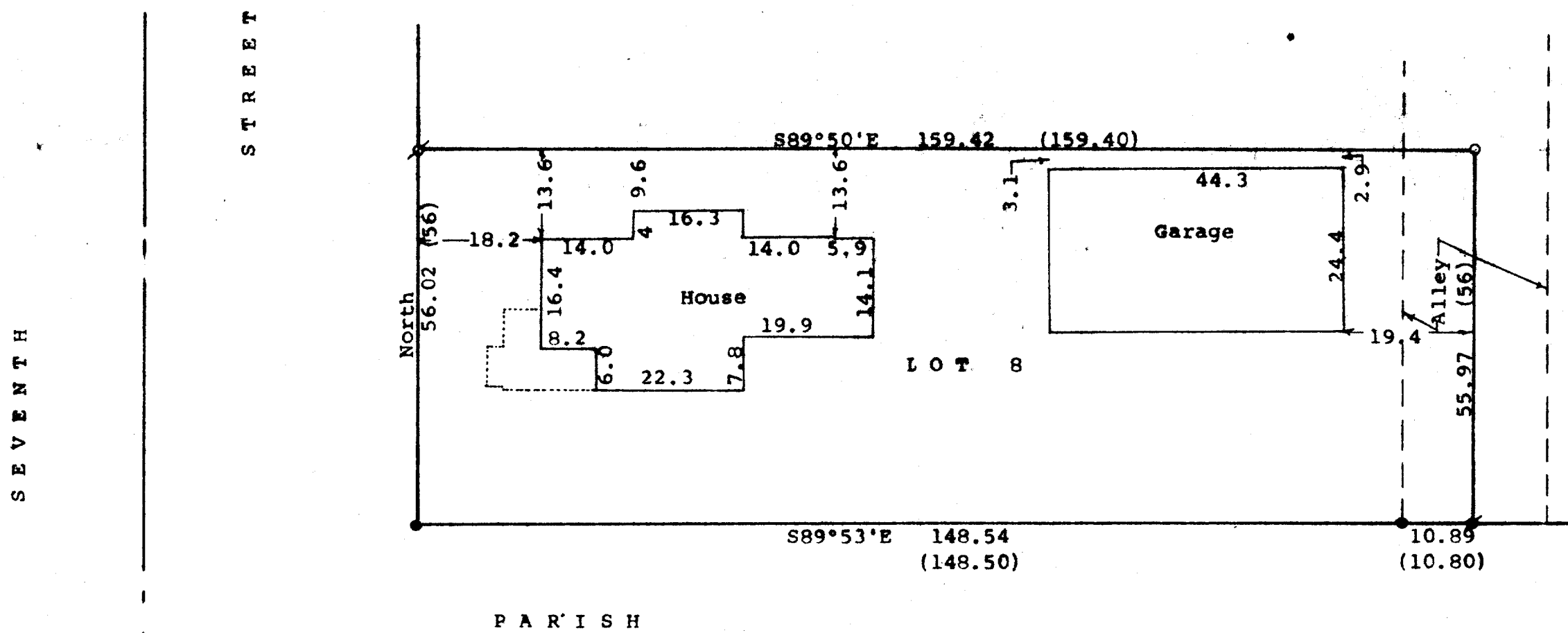

Scale - 1" = 20'
● = concrete Monument Found
⊗ = 1/2" Iron Rod with 2" cap Found
⊗ = 1/2" Iron Pipe Found
○ = 3/4" Iron Pipe Found
(0.00) = recorded distance
Survey ordered by: Century 21, Skandia Realty
312 South 7th Street
Delaver, WI 53115

STATE OF WISCONSIN)
COUNTY OF WALWORTH)

I, George T. Dunham, Surveyor, certify that I have surveyed the property described as follows:
Lot 8, Katie A. Lathrop's Second Addition to the City of Delaver, Walworth County, Wisconsin, together with the West 1/2 of that certain alley originally platted as a part of said Katie A. Lathrop's Second Addition to the City of Delaver, lying immediately East of the property described above and contiguous thereto,
and that the plat shown hereon is a correct representation thereof and shows the size and location of the property, its exterior boundaries, the location of all visible structures and dimensions of all principal buildings thereon, boundary fences, apparent easements, roadways and visible encroachments, if any, and that I have surveyed the property hereon described, according to the official records, to the best of my knowledge and belief.
August 17, 1994

George T. Dunham
George T. Dunham, Surveyor

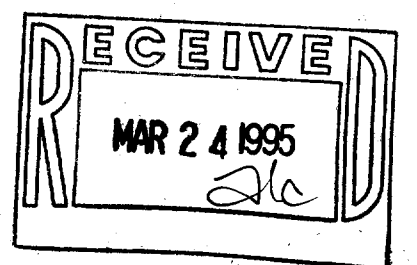
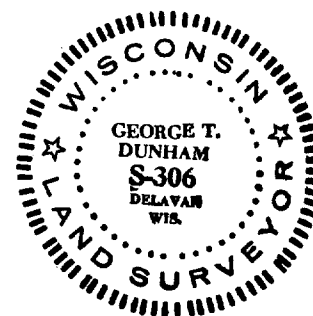

112-5
002-1405